

Workload Survey 2018

Q1 On a scale of 1-10, with 1 being “not at all” and 10 being “completely”, how satisfied are you with workload levels?

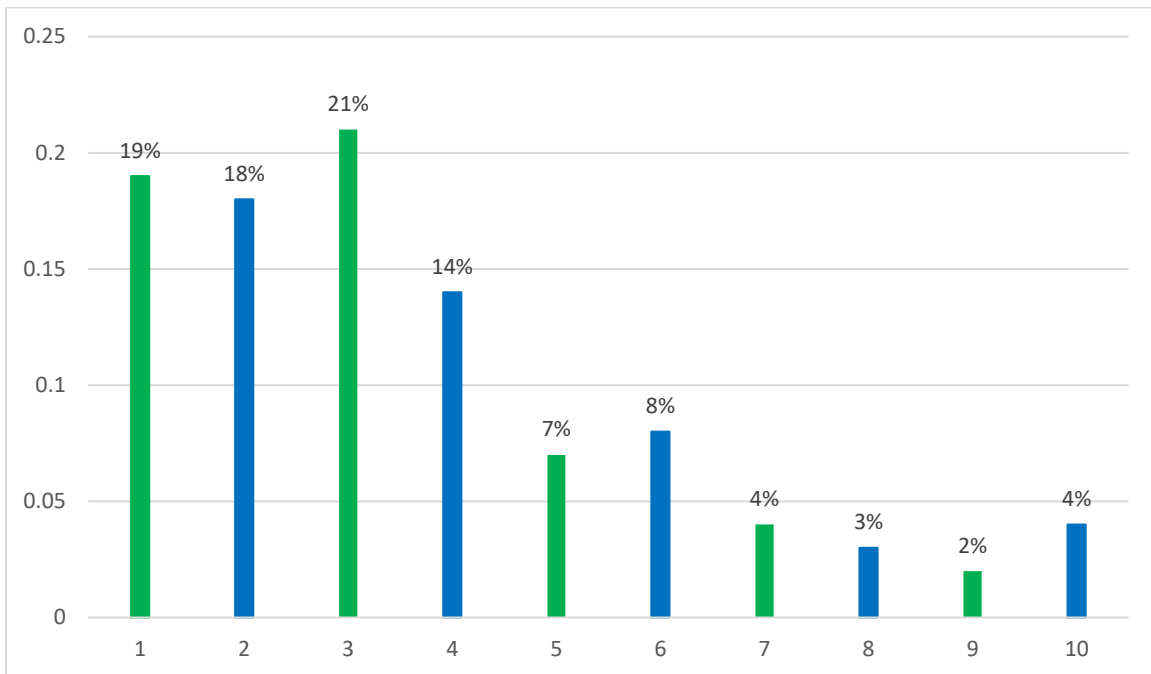

Q2 Do you feel that your workload, over session 2017-18, has:

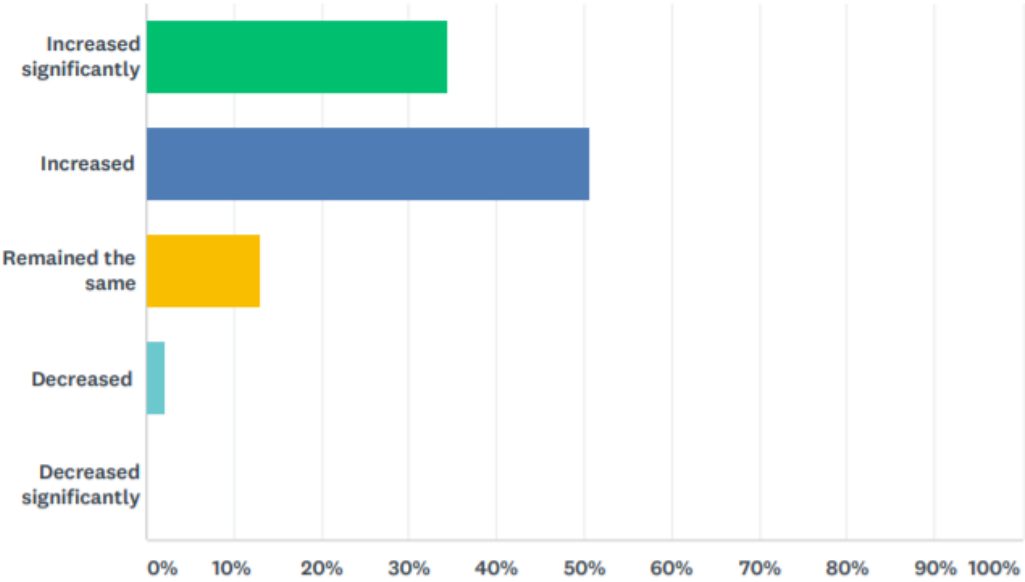

ANSWER CHOICES	RESPONSES
Increased significantly	34.33%
Increased	50.64%
Remained the same	12.88%
Decreased	2.15%
Decreased significantly	0.00%

Q3 On a scale of 1 - 10, with 1 being "I do not feel well within my job" and 10 being "I feel very well within my job", how would you rate your sense of wellbeing?

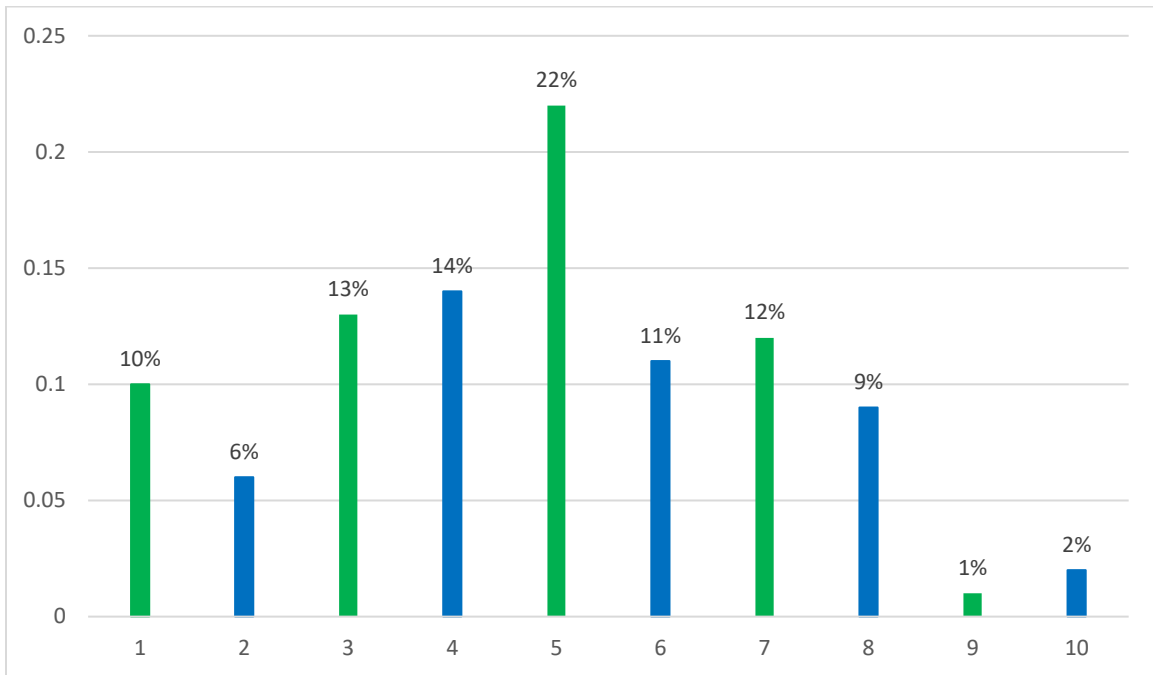

Q4 “I have sufficient time to dedicate to professional development and learning.”

To what extent would you agree / disagree with this question?

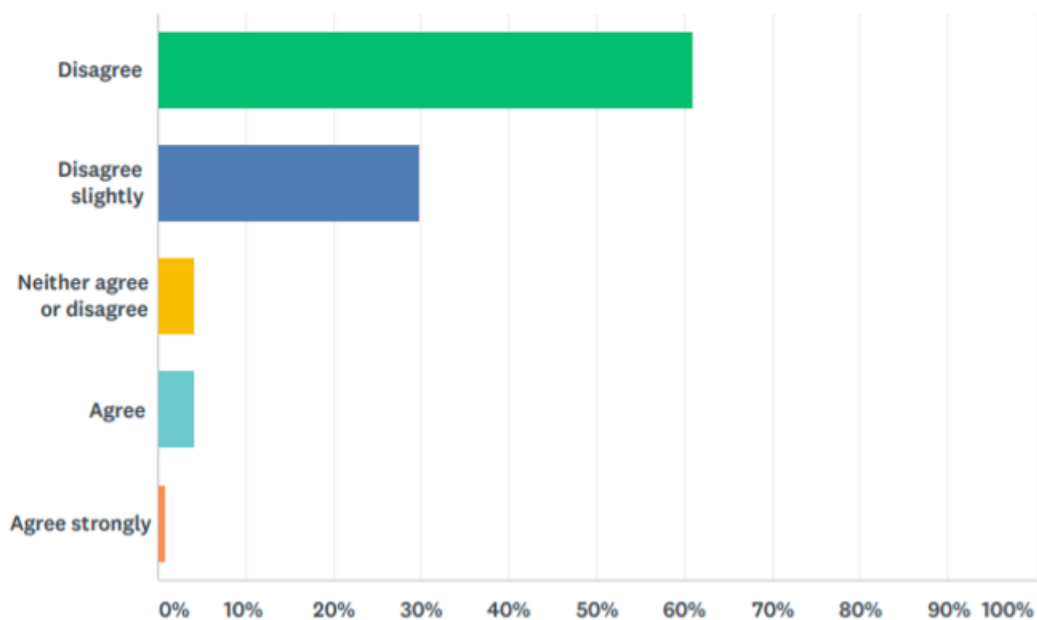

ANSWER CHOICES	RESPONSES
Disagree	60.85%
Disagree slightly	29.79%
Neither agree or disagree	4.26%
Agree	4.26%
Agree strongly	0.85%

Q5 On a scale of 1-10, with 1 being “not at all” and 10 being “completely”, how would you rate your level of job satisfaction?

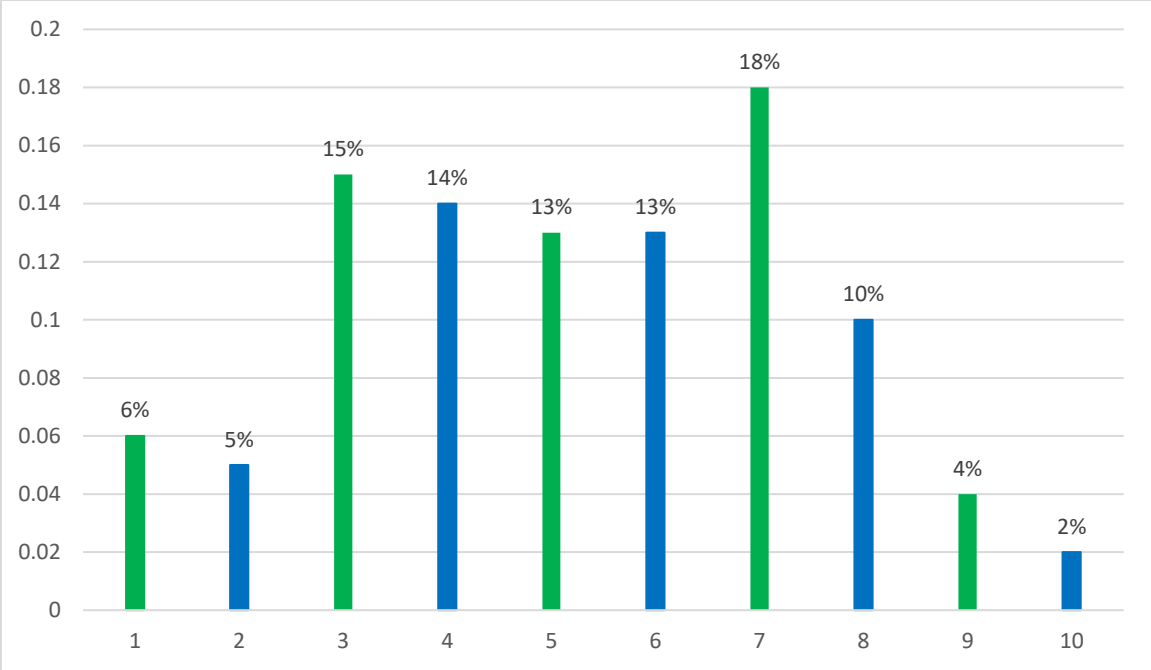

Q6 On a scale of 1-10, with 1 being “not at all likely” and 10 being “very likely”, how likely would you be to recommend teaching as a profession?

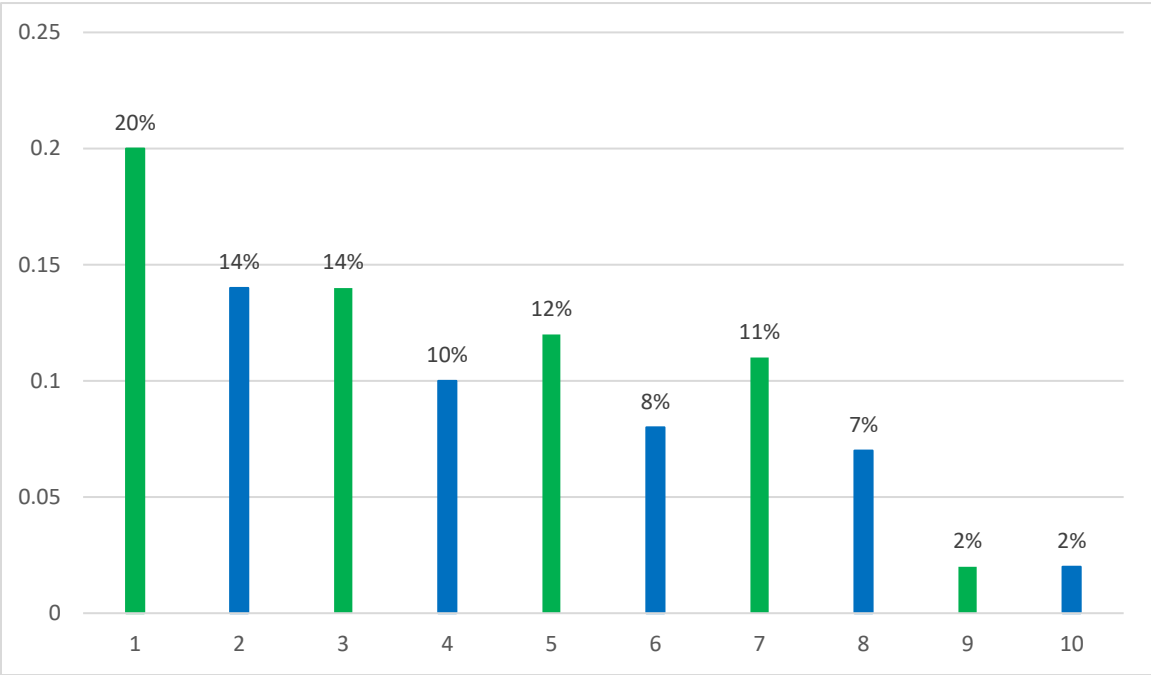

Q7 Which 3 areas of work provide the greatest satisfaction?

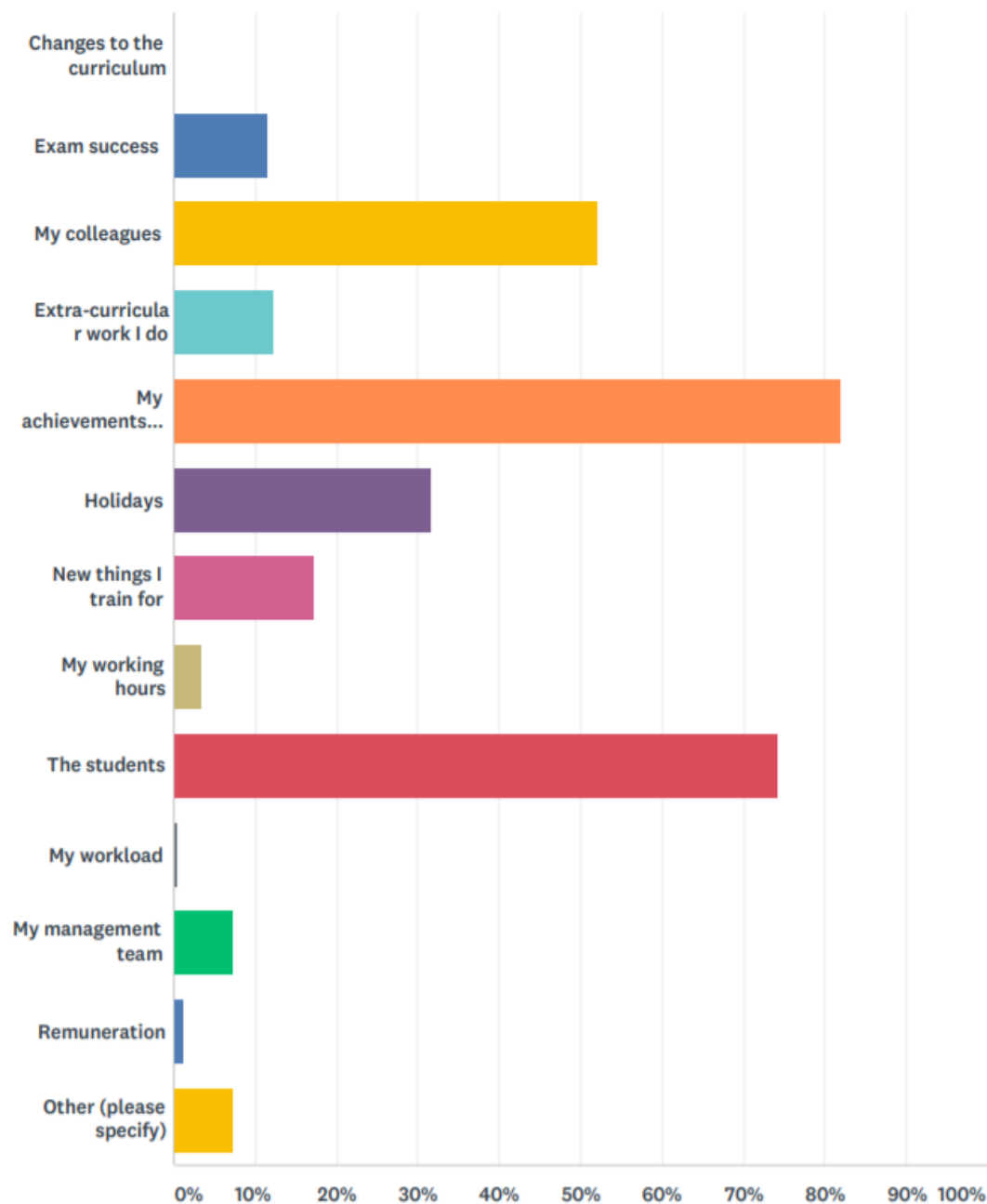

ANSWER CHOICES	RESPONSES
Changes to the curriculum	0.00%
Exam success	11.54%
My colleagues	52.14%
Extra-curricular work I do	12.39%
My achievements with students	82.05%
Holidays	31.62%
New things I train for	17.09%

My working hours	3.42%
The students	74.36%
My workload	0.43%
My management team	7.26%
Remuneration	1.28%
Other (please specify)	7.26%

Q8 Which 3 areas of work are you most dissatisfied with?

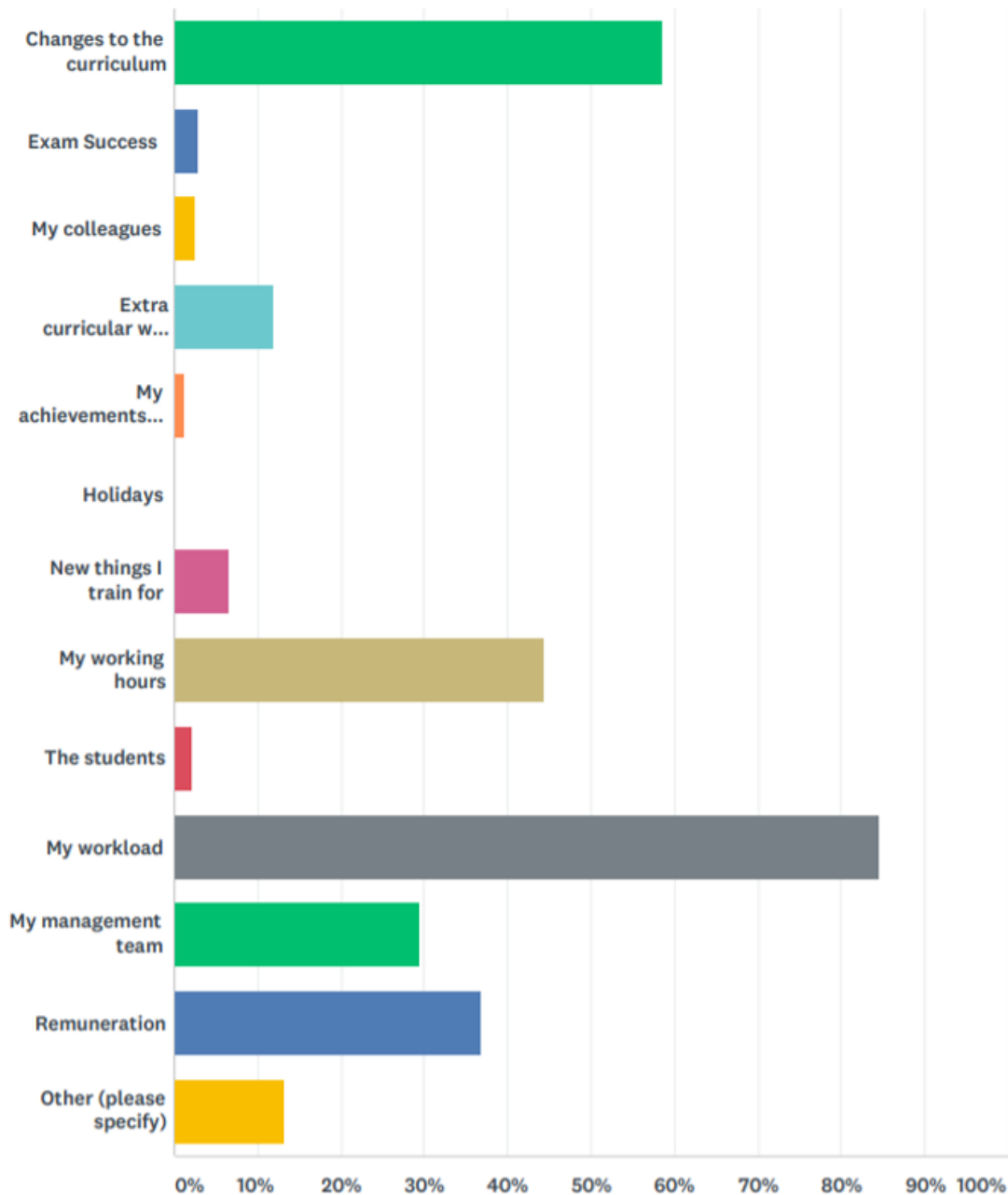

ANSWER CHOICES	RESPONSES
Changes to the curriculum	58.55%
Exam success	2.99%
My colleagues	2.56%
Extra-curricular work I do	11.97%
My achievements with students	1.28%
Holidays	0.00%
New things I train for	6.41%
My working hours	44.44%

The students	2.14%
My workload	84.62%
My management team	29.49%
Remuneration	36.75%
Other (please specify)	13.25%

Q9 Place the following in order from 1- 5, with 1 being the most important, in terms of what would make life as a teacher better.

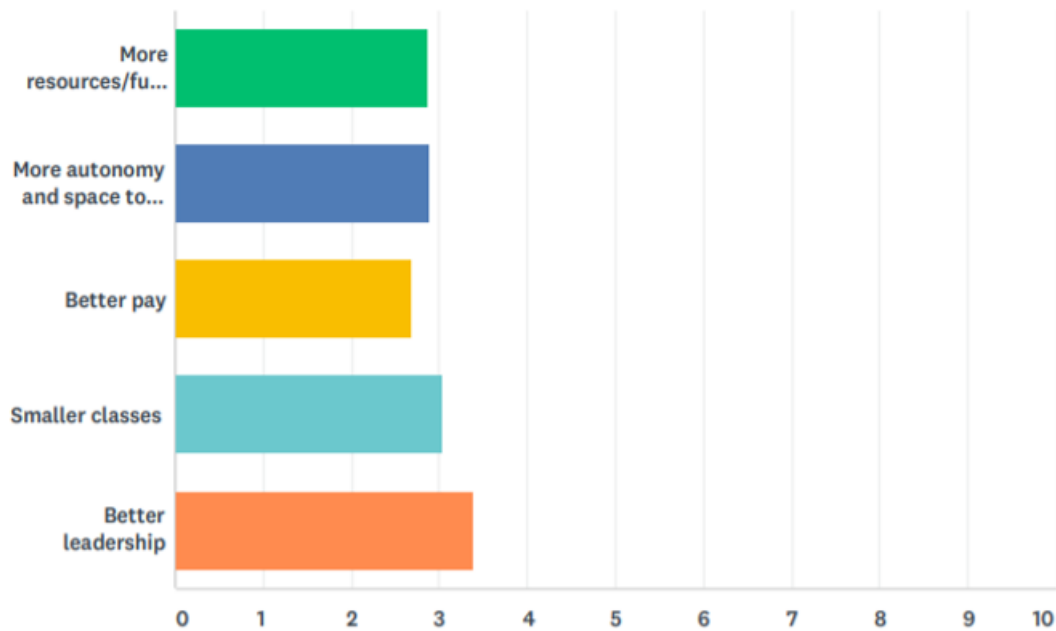

	1	2	3	4	5	TOTAL	WEIGHTED AVERAGE
More resources/funding	18.81%	22.94%	25.23%	19.72%	13.30%		2.86
More autonomy and space to do your job	21.40%	18.60%	23.26%	23.72%	13.02%		2.88
Better pay	28.38%	22.97%	15.77%	18.02%	14.86%		2.68
Smaller classes	20.27%	21.17%	17.57%	16.22%	24.77%		3.04
Better leadership	13.78%	16.44%	18.22%	20.44%	31.11%		3.39